

# Mellow Fellow - Euphoria Blend

|  |                                   |  |   |
|--|-----------------------------------|--|---|
| <b>Sample ID:</b> 2605AFL0734.2541     | <b>Internal Lab ID:</b> ATL-36409 | <b>Client:</b> Mellow Fellow                                     | <b>Client Notes:</b> Manufacturer: Precision Fill and Pack / Food Entity Number: 426021 |
| <b>Strain:</b> N/A                     | <b>Received:</b> 05/06/2026       | <b>Lic. #</b> 426021   |   |
| <b>Matrix:</b> Concentrates & Extracts | <b>Completed:</b> 05/08/2026      | <b>Address:</b> 1309 NW 65th PL, Fort Lauderdale, Florida, 33309 |   |
| <b>Type:</b> Distillate                | <b>Batch#:</b> 26296805           |  |   |
| <b>Unit Weight:</b> 1 g                |                                   |  |   |

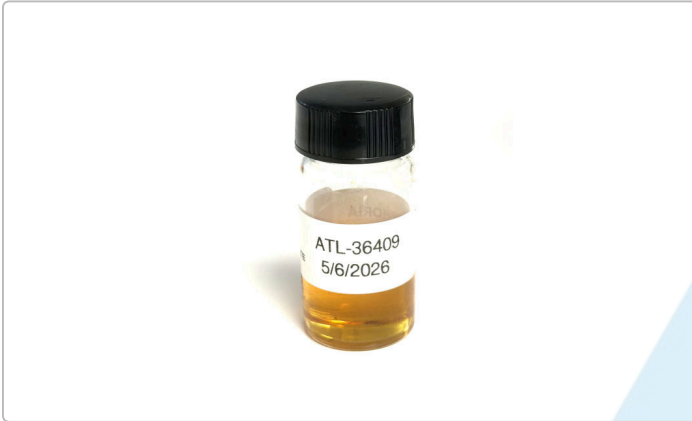

## Summary

| Test              | Date Tested | Result   |
|-------------------|-------------|----------|
| Batch             |             | Pass     |
| Cannabinoids      | 05/06/2026  | Complete |
| Residual Solvents | 05/08/2026  | Pass     |
| Microbials        | 05/08/2026  | Pass     |
| Heavy Metals      | 05/07/2026  | Pass     |
| Foreign Matter    | 05/08/2026  | Pass     |

## Expanded Potency - HPLC

Complete

|                        |                             |                                      |
|------------------------|-----------------------------|--------------------------------------|
| <b>ND</b><br>Total THC | <b>10.197%</b><br>Total CBD | <b>89.776%</b><br>Total Cannabinoids |
|------------------------|-----------------------------|--------------------------------------|

| Analyte          | LOD   | LOQ   | Result | Result  | Analyte        | LOD   | LOQ   | Result        | Result        |
|------------------|-------|-------|--------|---------|----------------|-------|-------|---------------|---------------|
|                  | %     | %     | %      | mg/unit |                | %     | %     | %             | mg/unit       |
| CBDVa            | 0.008 | 0.023 | ND     | ND      | 9S-HHC         | 0.010 | 0.030 | ND            | ND            |
| CBDV             | 0.008 | 0.023 | ND     | ND      | 9R-HHC         | 0.010 | 0.030 | ND            | ND            |
| CBDa             | 0.008 | 0.023 | ND     | ND      | Δ9-THCH        | 0.008 | 0.024 | ND            | ND            |
| CBGa             | 0.008 | 0.023 | ND     | ND      | Δ8-THCH        | 0.008 | 0.025 | ND            | ND            |
| CBG              | 0.008 | 0.023 | 6.157  | 61.57   | Δ9-THCP        | 0.008 | 0.023 | 2.193         | 21.93         |
| CBD              | 0.008 | 0.023 | 10.197 | 101.97  | Δ8-THCP        | 0.008 | 0.024 | ND            | ND            |
| THCV             | 0.008 | 0.023 | ND     | ND      | Δ8-THCO        | 0.007 | 0.022 | ND            | ND            |
| Δ8-THCV          | 0.008 | 0.025 | ND     | ND      | Δ9-THCO        | 0.007 | 0.022 | ND            | ND            |
| THCVa            | 0.008 | 0.023 | ND     | ND      | 9(S)-HHCP      | 0.008 | 0.025 | ND            | ND            |
| CBN              | 0.008 | 0.023 | ND     | ND      | 9(R)-HHCP      | 0.008 | 0.025 | ND            | ND            |
| Δ9-THC           | 0.008 | 0.023 | ND     | ND      | 11-Hydroxy-THC | 0.008 | 0.024 | ND            | ND            |
| Δ8-THC           | 0.008 | 0.023 | 71.229 | 712.29  | 1(S)-H4-CBD    | 0.008 | 0.025 | ND            | ND            |
| (6aR,9S)-d10-THC | 0.008 | 0.025 | ND     | ND      | 1(R)-H4-CBD    | 0.008 | 0.025 | ND            | ND            |
| (6aR,9R)-d10-THC | 0.008 | 0.025 | ND     | ND      | Δ9-THCB        | 0.008 | 0.024 | ND            | ND            |
| CBC              | 0.008 | 0.023 | ND     | ND      | Δ8-THCB        | 0.008 | 0.025 | ND            | ND            |
| CBCa             | 0.008 | 0.023 | ND     | ND      | CBDp           | 0.009 | 0.026 | ND            | ND            |
| THCa             | 0.008 | 0.023 | ND     | ND      | <b>Total</b>   |       |       | <b>89.776</b> | <b>897.76</b> |

Document ID: CoA-1 Potency Rev. 6, Test Method: TM-2  
Date Tested: 05/06/2026  
Equations: Total Active THC = 9THC + (0.877 \* THCA), Total Active CBD = CBD + (0.877 \* CBDA), Potency via HPLC

|   |   |  |
|---|---|--|
| <b>NT</b><br>Not Tested<br>Document ID:<br>Moisture Content | <b>NT</b><br>Not Tested<br>Document ID:<br>Water Activity | <b>Pass</b><br>Document ID: CoA-4 Foreign Matter Rev. 2, Test Method: TM-4.3<br>Foreign Matter |
|---|---|--|



*Lise Berthe-Laurent*  
Lise Berthe-Laurent  
Laboratory Director  
05/08/2026

Confident LIMS  
All Rights Reserved  
coa.support@confidentlims.com  
(866) 506-5866  
www.confidentlims.com



Abbreviations: LOQ = Limit of Quantification, LOD = Limit of Detection, ND = Not Detected, NT = Not Tested, ppm = Parts per Million, ppb = Parts per Billion, CFU/g = Colony Forming Units per Gram.

This report shall not be reproduced without written approval of Accurate Test Labs and results are confidential unless disclosure is explicitly authorized. Results relate only to the samples and batches tested. Test results are for informational purposes only and Accurate Test Labs makes no claims as to the safety or risks associated with this product. Pass/Fail results reflect compliance with applicable federal, state, tribal and local regulations unless otherwise specified. The measurement of uncertainty is not included unless explicitly required by law and is available upon request. Testing was performed using validated methodologies and is accredited pursuant to ISO/IEC 17025:2017.



## Mellow Fellow - Euphoria Blend

|                                    |                                   |                                |  |
|------------------------------------|-----------------------------------|--------------------------------|--|
| <b>Sample ID:</b> 2605AFL0734.2541 | <b>Internal Lab ID:</b> ATL-36409 | <b>Client</b>                  | <b>Client Notes</b>                            |
| Strain: N/A                        |                                   | <b>Mellow Fellow</b>           | <b>Manufacturer: Precision Fill and Pack /</b> |
| Matrix: Concentrates & Extracts    | Received: 05/06/2026              | Lic. # 426021                  | <b>Food Entity Number: 426021</b>              |
| Type: Distillate                   | Completed: 05/08/2026             | Address: 1309 NW 65th PL, Fort |  |
| Unit Weight: 1 g                   | Batch#: 26296805                  | Lauderdale, Florida, 33309     |  |

### Microbials

Pass

| Analyte                       | LOD   | Limit  | Result             | Status |
|-------------------------------|-------|--------|--------------------|--------|
|                               | CFU/g | CFU/g  | CFU/g              |        |
| Shiga Toxin-Producing E. coli | 1     | 1      | Not Detected in 1g | Pass   |
| Aspergillus flavus            | 1     | 1      | Not Detected in 1g | Pass   |
| Aspergillus fumigatus         | 1     | 1      | Not Detected in 1g | Pass   |
| Aspergillus terreus           | 1     | 1      | Not Detected in 1g | Pass   |
| Aspergillus niger             | 1     | 1      | Not Detected in 1g | Pass   |
| Salmonella                    | 1     | 1      | Not Detected in 1g | Pass   |
| Total Yeast & Mold            | 10    | 100000 | ND                 | Pass   |

Document ID: CoA-3 Microbials Rev. 2, Test Method: TM-4.1, TM-4.2  
Date Tested: 05/08/2026

### Mycotoxins

Not Tested

| Analyte | LOD | LOQ | Limit | Result | Status |
|---------|-----|-----|-------|--------|--------|
|---------|-----|-----|-------|--------|--------|

Document ID:  
Date Tested:

### Foreign Matter

Pass

| Analyte  | Limit                                      | Result      | Status |
|--|--|-------------|--------|
|  | % by weight                                | % by weight |        |
| Mold, Mildew, Fungus, Hair, Or Insects                         | 1% wt/wt or >10% total sample surface area | ND          | Pass   |
| Packaging Contaminants, Processing Waste, Or Other By-Products | 1% wt/wt or >10% total sample surface area | ND          | Pass   |
| Feces  | >0.5 mg/kg                                 | ND          | Pass   |
| FM Other   |  | ND          | Pass   |

Document ID: CoA-4 Foreign Matter Rev. 2, Test Method: TM-4.3  
Date Tested: 05/08/2026



*Lise Berthe-Laurent*  
Lise Berthe-Laurent  
Laboratory Director  
05/08/2026

Confident LIMS  
All Rights Reserved  
coa.support@confidentlims.com  
(866) 506-5866  
www.confidentlims.com



Abbreviations: LOQ = Limit of Quantification, LOD = Limit of Detection, ND = Not Detected, NT = Not Tested, ppm = Parts per Million, ppb = Parts per Billion, CFU/g = Colony Forming Units per Gram.

This report shall not be reproduced without written approval of Accurate Test Labs and results are confidential unless disclosure is explicitly authorized. Results relate only to the samples and batches tested. Test results are for informational purposes only and Accurate Test Labs makes no claims as to the safety or risks associated with this product. Pass/Fail results reflect compliance with applicable federal, state, tribal and local regulations unless otherwise specified. The measurement of uncertainty is not included unless explicitly required by law and is available upon request. Testing was performed using validated methodologies and is accredited pursuant to ISO/IEC 17025:2017.



## Mellow Fellow - Euphoria Blend

Sample ID: 2605AFL0734.2541

Internal Lab ID: ATL-36409

Client

Client Notes

Strain: N/A

**Mellow Fellow**

**Manufacturer: Precision Fill and Pack /**

Matrix: Concentrates & Extracts

Received: 05/06/2026

Lic. # 426021

**Food Entity Number: 426021**

Type: Distillate

Completed: 05/08/2026

Address: 1309 NW 65th PL, Fort  
Lauderdale, Florida, 33309

Unit Weight: 1 g

Batch#: 26296805

### Residual Solvents

Pass

| Analyte            | LOD   | LOQ   | Limit | Result | Status | Analyte             | LOD  | LOQ   | Limit | Result | Status |
|--------------------|-------|-------|-------|--------|--------|---------------------|------|-------|-------|--------|--------|
|                    | PPM   | PPM   | PPM   | PPM    |        |                     | PPM  | PPM   | PPM   | PPM    |        |
| 1,1-Dichloroethene | 0.61  | 1.83  | 8     | ND     | Pass   | n-Heptane           | 0.61 | 1.83  | 5000  | 4.85   | Pass   |
| 1,2-Dichloroethane | 0.61  | 1.83  | 2     | ND     | Pass   | Isobutane           | 0.61 | 1.83  |       | ND     | Tested |
| 1,4-Dioxane        | 0.61  | 1.83  |       | ND     | Tested | Isopentane          | 0.23 | 0.69  |       | ND     | Tested |
| 2,2-Dimethylbutane | 0.12  | 0.36  |       | ND     | Tested | Isopropanol         | 8.95 | 26.85 | 500   | ND     | Pass   |
| 2,3-Dimethylbutane | 0.12  | 0.36  |       | ND     | Tested | Isopropyl Acetate   | 0.61 | 1.83  |       | ND     | Tested |
| 2-Butanol          | 0.61  | 1.83  |       | ND     | Tested | m-Xylene + p-Xylene | 0.30 | 0.9   |       | ND     | Tested |
| 2-Ethoxyethanol    | 1.22  | 3.66  |       | ND     | Tested | Methanol            | 6.09 | 18.27 | 250   | ND     | Pass   |
| 2-Methylpentane    | 0.12  | 0.36  |       | ND     | Tested | Methylene Chloride  | 0.61 | 1.83  | 125   | 3.45   | Pass   |
| 3-Methylpentane    | 0.12  | 0.36  |       | ND     | Tested | n-Butane            | 0.33 | 0.99  |       | ND     | Tested |
| Acetone            | 0.61  | 1.83  | 750   | ND     | Pass   | n-Hexane            | 0.12 | 0.36  |       | <0.36  | Tested |
| Acetonitrile       | 6.05  | 18.15 | 60    | ND     | Pass   | n-Pentane           | 0.23 | 0.69  |       | ND     | Tested |
| Benzene            | 0.01  | 0.03  | 1     | ND     | Pass   | Neopentane          | 0.23 | 0.69  |       | ND     | Tested |
| Chloroform         | 0.02  | 0.06  | 2     | ND     | Pass   | o-Xylene            | 0.15 | 0.45  |       | ND     | Tested |
| Cumene             | 0.61  | 1.83  |       | ND     | Tested | Propane             | 2.45 | 7.35  | 5000  | ND     | Pass   |
| Cyclohexane        | 0.61  | 1.83  |       | ND     | Tested | Tetrahydrofuran     | 0.61 | 1.83  |       | ND     | Tested |
| Ethanol            | 12.62 | 37.86 | 5000  | ND     | Pass   | Toluene             | 0.74 | 2.22  | 150   | ND     | Pass   |
| Ethyl Acetate      | 3.46  | 10.38 | 400   | ND     | Pass   | Trichloroethene     | 0.61 | 1.83  | 25    | ND     | Pass   |
| Ethylbenzene       | 0.15  | 0.45  |       | ND     | Tested | Hexanes             |      |       | 250   | ND     | Pass   |
| Ethyl Ether        | 0.61  | 1.83  | 500   | ND     | Pass   | Butanes             |      |       | 5000  | ND     | Pass   |
| Ethylene Glycol    | 19.47 | 58.41 |       | ND     | Tested | Pentanes            |      |       | 750   | ND     | Pass   |
| Ethylene Oxide     | 0.61  | 1.83  | 5     | ND     | Pass   | Xylenes             | 4.00 | 12    | 150   | ND     | Pass   |

Document ID: CoA-6 Residual Solvents Rev. 2, Test Method: TM-3  
Date Tested: 05/08/2026  
Residual Solvents via HS-GC-MS

### Heavy Metals

Pass

| Analyte | LOD  | LOQ   | Limit | Result | Status |
|---------|------|-------|-------|--------|--------|
|         | PPB  | PPB   | PPB   | PPB    |        |
| Arsenic | 16.2 | 48.54 | 200   | ND     | Pass   |
| Cadmium | 16.2 | 48.52 | 200   | ND     | Pass   |
| Lead    | 16.2 | 48.52 | 500   | ND     | Pass   |
| Mercury | 16.2 | 48.54 | 200   | ND     | Pass   |

Document ID: CoA-5 Heavy Metals Rev. 1, Test Method: TM-9  
Date Tested: 05/07/2026



Lise Berthe-Laurent  
Laboratory Director  
05/08/2026

Confident LIMS  
All Rights Reserved  
coa.support@confidentlims.com  
(866) 506-5866  
www.confidentlims.com



Abbreviations: LOQ = Limit of Quantification, LOD = Limit of Detection, ND = Not Detected, NT = Not Tested, ppm = Parts per Million, ppb = Parts per Billion, CFU/g = Colony Forming Units per Gram.

This report shall not be reproduced without written approval of Accurate Test Labs and results are confidential unless disclosure is explicitly authorized. Results relate only to the samples and batches tested. Test results are for informational purposes only and Accurate Test Labs makes no claims as to the safety or risks associated with this product. Pass/Fail results reflect compliance with applicable federal, state, tribal and local regulations unless otherwise specified. The measurement of uncertainty is not included unless explicitly required by law and is available upon request. Testing was performed using validated methodologies and is accredited pursuant to ISO/IEC 17025:2017.