

Universal Hemp Panel

ANALYZED BY:

Anresco Laboratories
1375 Van Dyke Avenue,
San Francisco, CA 94124
DEA# PA0202945

CUSTOMER:

Drink BREZ LLC
319 Clematis St Ste. 300
West Palm Beach, FL 33401

MANUFACTURER:

Best Bev, LLC
Waverly, NY 14892
Hemp Processing License: OCM-HMPM-24-0028 (NY OCM)
FDA Facility Registration Number: 10248362128
Food Processing License Number: 229321



SAMPLE INFORMATION

Sample No.: 1372293
Product Name: BREZ Extra Strength 10mg
Matrix: Edible (Carbonated Beverage)
Lot #: BB100G12010

Date Collected: 12/31/2025
Date Received: 01/05/2026
Date Reported: 01/12/2026

TEST SUMMARY

Cannabinoid Profile:	✔ Tested	Terpenoid Profile:	✔ Tested
Microbiological Screen:	✔ Pass	Pesticide Residue Screen:	✔ Pass
Residual Solvent Screen:	✔ Pass	Heavy Metal Screen:	✔ Pass
Foreign Material:	✔ Pass	Mycotoxin Screen:	✔ Pass

Customer Comment(s):

The batch was processed in a facility that holds a current and valid permit issued by a human health or food safety regulatory entity with authority over the facility, and that facility meets the human health or food safety sanitization requirements of the regulatory entity.

Cannabinoid Profile ✔ Tested

01/07/2026

Method: MF-CHEM-15
Instrument: Liquid Chromatography Diode Array Detector (LC-DAD)
Limit of Detection: 0.0008 mg/g
Limit of Quantitation: 0.0025 mg/g
Measurement of Uncertainty Average: ±6.3%

Cannabinoid	mg/g	%	mg/ml	mg/serving	mg/package	Labeled mg/serving	% Difference
Δ8-THC	<LOQ	<LOQ	<LOQ	<LOQ	<LOQ	-	-
Δ9-THC	0.0273	0.00273	0.0279	9.90	9.90	10	1.05
Δ9-THCA	ND	ND	ND	ND	ND	-	-
THCV	ND	ND	ND	ND	ND	-	-
THCVA	ND	ND	ND	ND	ND	-	-
CBD	0.0644	0.00644	0.0658	23.34	23.34	20	16.71
CBDA	ND	ND	ND	ND	ND	-	-
CBC	0.0060	0.0006	0.0061	2.17	2.17	-	-
CBCA	ND	ND	ND	ND	ND	-	-
CBDV	<LOQ	<LOQ	<LOQ	<LOQ	<LOQ	-	-
CBG	0.0051	0.00051	0.0052	1.85	1.85	-	-
CBGA	ND	ND	ND	ND	ND	-	-
CBN	0.0050	0.0005	0.0051	1.81	1.81	-	-
Exo-THC	0.0041	0.00041	0.0042	1.49	1.49	-	-
(6aR,9R)-Δ10-THC	ND	ND	ND	ND	ND	-	-
(6aR,9S)-Δ10-THC	ND	ND	ND	ND	ND	-	-
9(R)-Hexahydrocannabinol	ND	ND	ND	ND	ND	-	-
9(S)-Hexahydrocannabinol	ND	ND	ND	ND	ND	-	-
Δ8-THC-O-Acetate	ND	ND	ND	ND	ND	-	-
Δ9-THC-O-Acetate	ND	ND	ND	ND	ND	-	-
THC-O-Phosphate	NT	NT	NT	NT	NT	-	-
Δ8-THCP	ND	ND	ND	ND	ND	-	-

Cannabinoid	mg/g	%	mg/ml	mg/serving	mg/package	Labeled mg/serving	% Difference
89-THCP	ND	ND	ND	ND	ND	-	-
Total THC	0.0273	0.00273	0.0279	9.90	9.90	-	-
Total CBD	0.0644	0.00644	0.0658	23.34	23.34	-	-
Total Cannabinoids	0.1078	0.01078	0.1101	39.07	39.07	-	-
Sum of Cannabinoids	0.1078	0.01078	0.1101	39.07	39.07	-	-
Serving Weight (g)	362.4550						
Package Weight (g)	362.455						
g/ml Conversion Factor	1.0210						

Total THC = Δ8-THC + Δ9-THC + (0.877 * THCA)

Total CBD = CBD + (0.877 * CBDA)

Total Cannabinoids = Σ (neutral cannabinoids) + [0.877 * Σ (acidic cannabinoids)]

Comment(s): This result of this sample is confirmed with a retest.

Terpenoid Profile

01/09/2026

Method: MF-CHEM-17

Instrument: Gas Chromatography Mass Spectrometry (GC/MS)

Terpene	LOD/LOQ (mg/g)	mg/g	%
α-Pinene	0.009/0.025	ND	ND
Camphene	0.009/0.025	ND	ND
β-Myrcene	0.009/0.025	ND	ND
β-Pinene	0.009/0.025	ND	ND
δ-3-Carene	0.009/0.025	ND	ND
Limonene	0.009/0.025	ND	ND
α-Terpinene	0.009/0.025	ND	ND
trans-beta-Ocimene	0.006/0.01725	ND	ND
cis-beta-Ocimene	0.003/0.00775	ND	ND
p-Cymene	0.009/0.025	ND	ND
Eucalyptol	0.009/0.025	ND	ND
γ-Terpinene	0.009/0.025	ND	ND
Terpinolene	0.009/0.025	ND	ND
Linalool	0.009/0.025	ND	ND
Isopulegol	0.009/0.025	ND	ND
Menthol	0.009/0.025	ND	ND
(-)-Borneol	0.009/0.025	ND	ND
Terpineol	0.009/0.025	<LOQ	<LOQ
Citronellol	0.009/0.025	ND	ND
Geraniol	0.009/0.025	ND	ND
β-Caryophyllene	0.009/0.025	ND	ND
α-Humulene	0.009/0.025	ND	ND
cis-Nerolidol	0.004/0.01025	ND	ND
trans-Nerolidol	0.005/0.01475	ND	ND
Guaiol	0.009/0.025	ND	ND
Caryophyllene Oxide	0.009/0.025	ND	ND
α-Bisabolol	0.009/0.025	ND	ND
Total Terpenes	-	ND	ND

Microbiological Screen ✔ Pass

01/09/2026

Measurement of Uncertainty Average: APC ±35.6%, Y&M ±31.3%

Analyte	Findings	Units	Method	Limit	Status
Salmonella	ND	/25g	AOAC 2016.01	ND	Pass
STEC	ND	/25g	MF-MICRO-18	ND	Pass
Aspergillus flavus	ND	/25g	MF-MICRO-14	ND	Pass
Aspergillus fumigatus	ND	/25g	MF-MICRO-14	ND	Pass
Aspergillus niger	ND	/25g	MF-MICRO-14	ND	Pass
Aspergillus terreus	ND	/25g	MF-MICRO-14	ND	Pass
Listeria Species	ND	/25g	AOAC 2016.07	ND	Pass
Total Aerobic Plate Count	0/10	cfu/g	FDA BAM	100000	Pass
Total Coliforms	0/10	cfu/g	FDA BAM - ECC Agar	100	Pass
E. Coli	ND	/1g	FDA BAM Modified	1	Pass
Total Enterobacteriaceae	<1	cfu/g	AOAC 2003.01	ND	Pass
Staphylococcus aureus	<1	cfu/g	AOAC 2003.07	ND	Pass
Total Yeast and Mold	0/10	cfu/g	FDA BAM	100000	Pass

Pesticide Residue Screen ✔ Pass

01/09/2026

Method: MF-CHEM-13

Instrument: Liquid Chromatography Tandem Mass Spectrometry (LC-MS/MS) & Gas Chromatography Tandem Mass Spectrometry (GC-MS/MS)

Measurement of Uncertainty Average: ±21.40%

Analyte	LOD/LOQ (ppm)	Findings (ppm)	Limit (ppm)	Status
Abamectin	0.015/0.05	ND	0.05	Pass
Acephate	0.003/0.01	ND	0.01	Pass
Acequinocyl	0.003/0.01	ND	0.01	Pass
Acetamiprid	0.003/0.01	ND	0.01	Pass
Aldicarb	0.003/0.01	ND	0.01	Pass
Azoxystrobin	0.003/0.01	<LOQ (0.004)	0.01	Pass
Bifenazate	0.003/0.01	ND	0.01	Pass
Bifenthrin	0.003/0.01	ND	0.01	Pass
Boscalid	0.003/0.01	ND	0.01	Pass
Captan	0.250/0.7	ND	0.7	Pass
Carbaryl	0.003/0.01	ND	0.01	Pass
Carbofuran	0.003/0.01	ND	0.01	Pass
Chlorantraniliprole	0.003/0.01	ND	0.01	Pass
Chlordane	0.020/0.06	ND	0.06	Pass
Chlorfenapyr	0.015/0.05	ND	0.05	Pass
Chlorpyrifos	0.003/0.01	ND	0.01	Pass
Clofentezine	0.003/0.01	ND	0.01	Pass
Coumaphos	0.003/0.01	ND	0.01	Pass
Cyfluthrin	0.015/0.05	ND	0.05	Pass
Cypermethrin	0.015/0.05	ND	0.05	Pass
Daminozide	0.003/0.01	ND	0.01	Pass
DDVP (Dichlorvos)	0.003/0.01	ND	0.01	Pass
Diazinon	0.003/0.01	ND	0.01	Pass
Dimethoate	0.003/0.01	ND	0.01	Pass
Dimethomorph	0.003/0.01	ND	0.01	Pass
Ethoprop(hos)	0.003/0.01	ND	0.01	Pass
Etofenprox	0.003/0.01	ND	0.01	Pass
Etoxazole	0.003/0.01	ND	0.01	Pass
Fenhexamid	0.007/0.02	ND	0.02	Pass
Fenoxycarb	0.003/0.01	ND	0.01	Pass
Fenpyroximate	0.007/0.02	ND	0.02	Pass
Fipronil	0.003/0.01	ND	0.01	Pass
Flonicamid	0.003/0.01	ND	0.01	Pass
Fludioxonil	0.003/0.01	<LOQ (0.004)	0.01	Pass
Hexythiazox	0.003/0.01	ND	0.01	Pass
Imazalil	0.003/0.01	ND	0.01	Pass
Imidacloprid	0.003/0.01	ND	0.01	Pass
Kresoxim Methyl	0.003/0.01	ND	0.01	Pass
Malathion	0.003/0.01	ND	0.01	Pass
Metalaxyl	0.003/0.01	ND	0.01	Pass
Methiocarb	0.003/0.01	ND	0.01	Pass
Methomyl	0.003/0.01	ND	0.01	Pass
Methyl parathion	0.003/0.01	ND	0.01	Pass
Mevinphos	0.007/0.02	ND	0.02	Pass
Myclobutanil	0.003/0.01	ND	0.01	Pass
Naled	0.003/0.01	ND	0.01	Pass
Oxamyl	0.003/0.01	ND	0.01	Pass
Paclobutrazol	0.003/0.01	ND	0.01	Pass
Pentachloronitrobenzene	0.003/0.01	ND	0.01	Pass
Permethrins	0.015/0.05	ND	0.05	Pass
Phosmet	0.003/0.01	ND	0.01	Pass
Piperonyl Butoxide	0.003/0.01	ND	0.01	Pass
Prallethrin	0.015/0.05	ND	0.05	Pass
Propiconazole	0.003/0.01	<LOQ (0.006)	0.01	Pass
Propoxur	0.003/0.01	ND	0.01	Pass
Pyrethrins	0.015/0.05	ND	0.05	Pass
Pyridaben	0.003/0.01	ND	0.01	Pass
Spinetoram	0.003/0.01	ND	0.01	Pass
Spinosad	0.003/0.01	ND	0.01	Pass
Spiromesifen	0.003/0.01	ND	0.01	Pass
Spirotetramat	0.003/0.01	ND	0.01	Pass
Spiroxamine	0.003/0.01	ND	0.01	Pass

Analyte	LOD/LOQ (ppm)	Findings (ppm)	Limit (ppm)	Status
Tebuconazole	0.003/0.01	ND	0.01	Pass
Thiadicloprid	0.003/0.01	ND	0.01	Pass
Thiamethoxam	0.003/0.01	ND	0.01	Pass
Trifloxystrobin	0.003/0.01	ND	0.01	Pass
Azadirachtin	0.100/0.30	ND	0.3	Pass
Chloromequat Chloride	0.03/0.10	ND	0.1	Pass

Residual Solvent Screen ✔ Pass

01/09/2026

Measurement of Uncertainty Average: ±1.43%

Analyte	LOD/LOQ (ppm)	Findings (ppm)	Limit (ppm)	Status
1,1-Dichloroethene	2/4	ND	8	Pass
1,2-Dichloroethane	0.2/0.5	ND	1	Pass
Acetone	14/40	ND	750	Pass
Acetonitrile	14/40	ND	60	Pass
Benzene	0.2/0.5	ND	1	Pass
n-Butane	14/40	ND	800	Pass
Chloroform	0.2/0.5	ND	1	Pass
Ethanol	14/40	3400.00	5000	Pass
Ethyl acetate	14/40	ND	400	Pass
Ethyl ether	14/40	ND	500	Pass
Ethylene oxide	0.2/0.5	ND	1	Pass
n-Heptane	14/40	ND	500	Pass
n-Hexane	14/40	ND	100	Pass
Isopropyl alcohol	14/40	ND	500	Pass
Methanol	14/40	ND	250	Pass
Methylene chloride	0.2/0.5	ND	1	Pass
n-Pentane	14/40	ND	750	Pass
Propane	14/40	ND	210	Pass
Toluene	14/40	ND	150	Pass
Total xylenes (ortho-, meta-, para-)	14/40	ND	150	Pass
Trichloroethylene	0.2/0.5	ND	1	Pass

Heavy Metal Screen ✔ Pass

01/09/2026

Method: MF-CHEM-16
 Instrument: Inductively Coupled Plasma Mass Spectrometry (ICP-MS)
 Measurement of Uncertainty Average: ±4.4%

Analyte	LOD / LOQ (µg/g)	Findings (µg/g)	Limit	Status
Arsenic	0.033/0.101	ND	0.2	Pass
Cadmium	0.047/0.141	ND	0.2	Pass
Mercury	0.014/0.05	ND	0.1	Pass
Lead	0.107/0.324	ND	0.5	Pass

Foreign Material ✔ Pass

01/07/2026

Method: MF-CHEM-7

Analyte	Findings	Limit	Status
Sand, Soils, Cinders, and Dirt	ND	25%	Pass
Mold	ND	25%	Pass
Imbedded Foreign Material	ND	25%	Pass
Insect Fragment	ND	1 per 3g	Pass
Hair	ND	1 per 3g	Pass
Mammalian Excreta	ND	1 per 3g	Pass

Mycotoxin Screen ✔ Pass

01/09/2026

Method: MF-CHEM-13
Instrument: Liquid Chromatography Tandem Mass Spectrometry (LC-MS/MS) & Gas Chromatography Tandem Mass Spectrometry (GC-MS/MS)
Measurement of Uncertainty (MU): ±20.21%

Analyte	LOD/LOQ (ppb)	Findings (ppb)	Limit (ppb)	Status
Aflatoxin B1	2/5	ND	5	Pass
Aflatoxin B2	2/5	ND	20	Pass
Aflatoxin G1	2/5	ND	20	Pass
Aflatoxin G2	2/5	ND	20	Pass
Total Aflatoxins	8/20	ND	20	Pass
Ochratoxin A	2/5	ND	5	Pass

ND = None Detected
 LOD = Limit of Detection
 LOQ = Limit of Quantitation

Reported by



Zachary Eisenberg
President



Scan to verify

Cannabis Potency Report

<Sample Information>

Sample Name : 1372293A 2.5x
Sample ID : run009
Data Filename : 1372293A 2.5x_run009_009.lcd
Method Filename : CanEX1_052125_CP4-82,83.lcm
Batch Filename : 01-06-2026 processed.lcb
Vial # : 1-5
Injection Volume : 5 uL
Date Acquired : 1/6/2026 2:41:01 PM
Date Processed : 1/7/2026 9:41:20 AM
Sample Amount : 4.0029 grams
Dilution Factor : 10

Sample Type : Unknown
Acquired by : System Administrator
Processed by : System Administrator

<Cannabinoid Chromatogram>

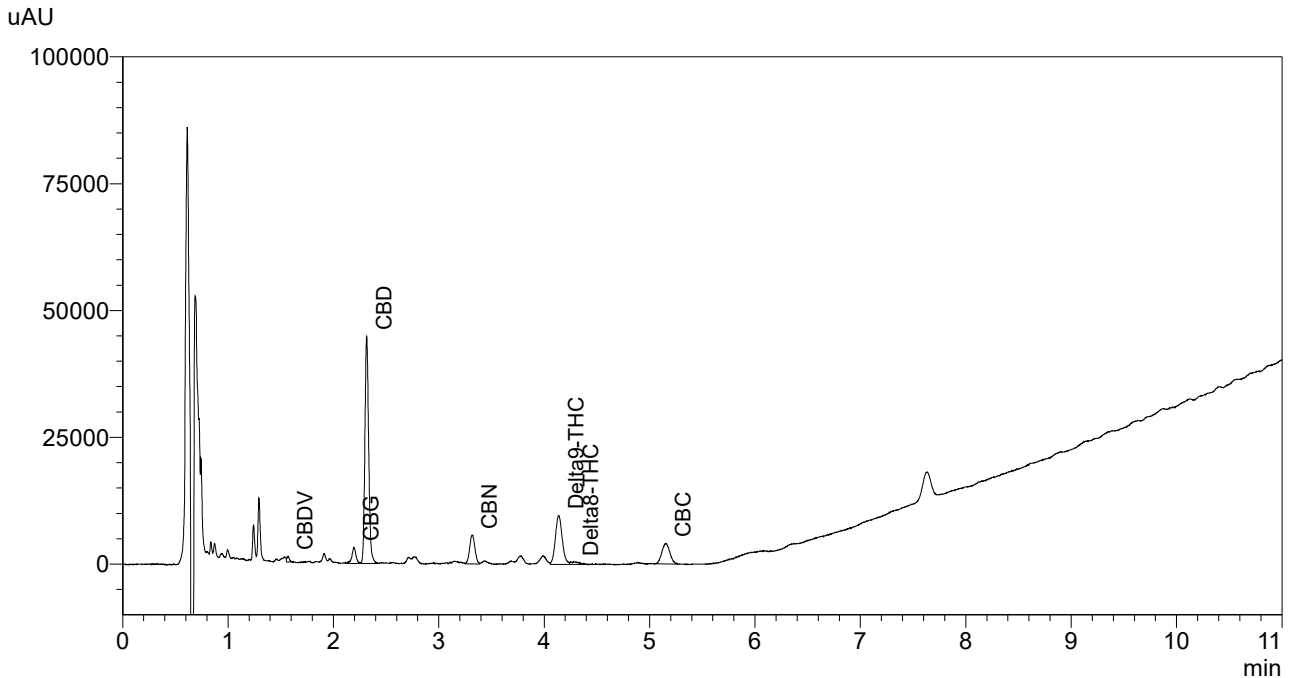

<Peak Table>

Peak#	Ret. Time	Name	Area	Height	Conc.	Unit
1	1.569	CBDV	1873	1043	0.0011	mg/g
2	2.195	CBG	8377	3055	0.0050	mg/g
3	2.316	CBD	111545	44173	0.0641	mg/g
4	3.317	CBN	20044	5719	0.0050	mg/g
5	4.137	Delta9-THC	43506	9567	0.0271	mg/g
6	4.278	Delta8-THC	2928	479	0.0022	mg/g
7	5.154	CBC	21487	4040	0.0059	mg/g

Cannabis Potency Report

<Sample Information>

Sample Name : 1372293B 2.5x
Sample ID : run010
Data Filename : 1372293B 2.5x_run010_010.lcd
Method Filename : CanEX1_052125_CP4-82,83.lcm
Batch Filename : 01-06-2026 processed.lcb
Vial # : 1-6
Injection Volume : 5 uL
Date Acquired : 1/6/2026 2:54:20 PM
Date Processed : 1/7/2026 9:40:58 AM
Sample Amount : 4.0057 grams
Dilution Factor : 10

Sample Type : Unknown
Acquired by : System Administrator
Processed by : System Administrator

<Cannabinoid Chromatogram>

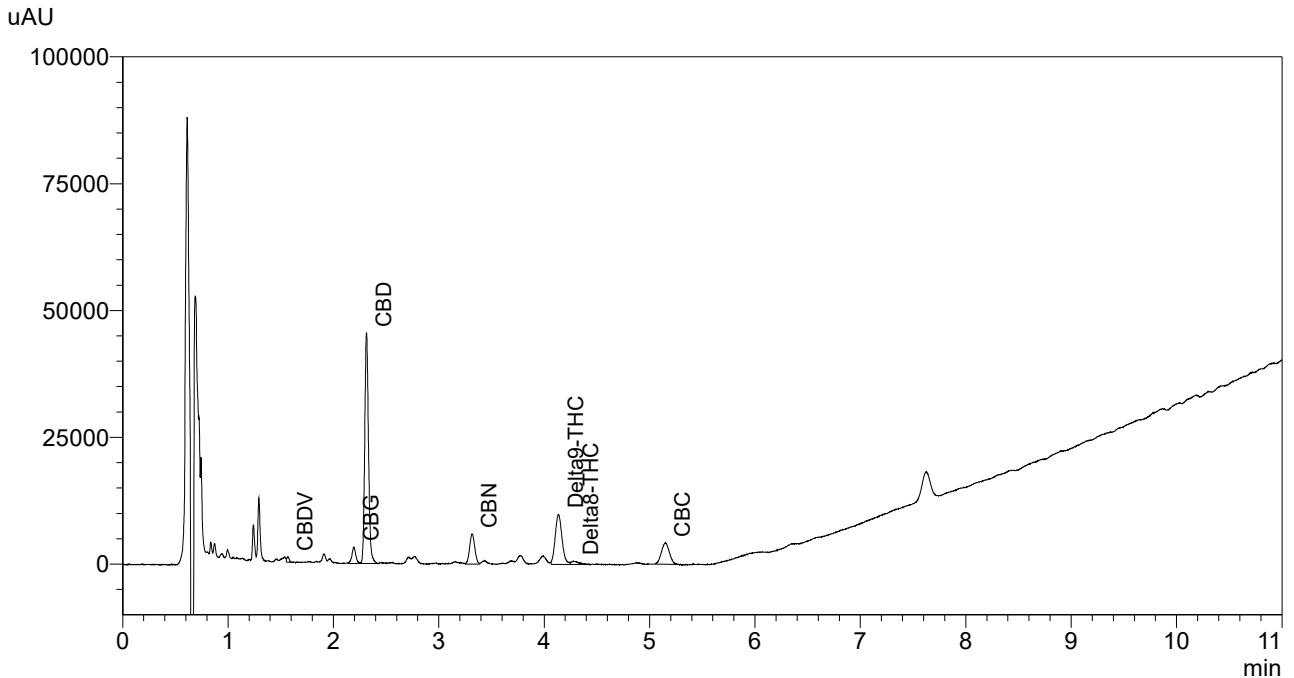

<Peak Table>

Peak#	Ret. Time	Name	Area	Height	Conc.	Unit
1	1.568	CBDV	1674	969	0.0010	mg/g
2	2.194	CBG	8472	3140	0.0051	mg/g
3	2.314	CBD	112716	44259	0.0647	mg/g
4	3.316	CBN	20321	5894	0.0051	mg/g
5	4.135	Delta9-THC	44213	9766	0.0275	mg/g
6	4.276	Delta8-THC	3137	598	0.0023	mg/g
7	5.149	CBC	22216	4204	0.0061	mg/g

Cannabis Potency Report

<Sample Information>

Sample Name : 1372293A 2.5x
Sample ID : run009
Data Filename : 1372293A 2.5x_run009_009 - Copy.lcd
Method Filename : CanEXU1_092925_CP4-113.lcm
Batch Filename : 01-06-2026_processed.lcb
Vial # : 1-5
Injection Volume : 5 uL
Date Acquired : 1/6/2026 2:41:01 PM
Date Processed : 1/6/2026 4:34:49 PM
Sample Amount : 4.0029 grams
Dilution Factor : 10

Sample Type : Unknown
Acquired by : System Administrator
Processed by : System Administrator

<Cannabinoid Chromatogram>

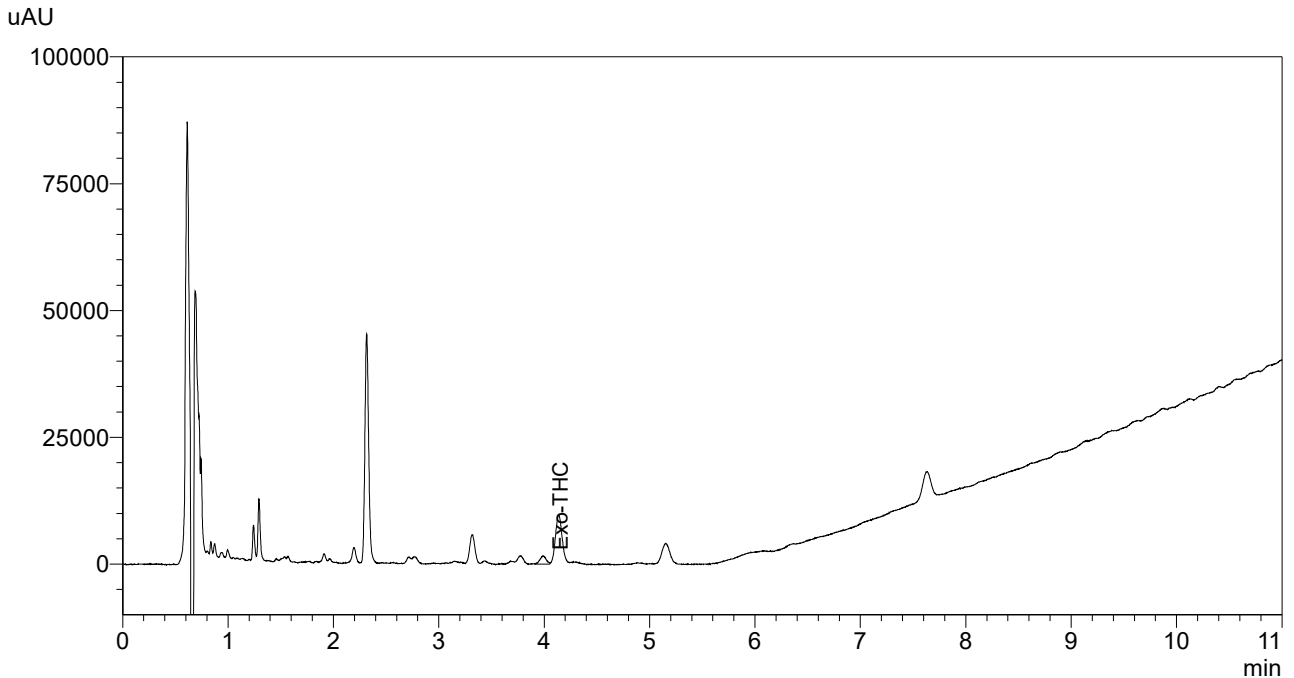

<Peak Table>

PDA Ch1 228nm

Peak#	Ret. Time	Name	Area	Height	Conc.	Unit
1	3.990	Exo-THC	6880	1594	0.0042	mg/g

Cannabis Potency Report

<Sample Information>

Sample Name : 1372293B 2.5x
Sample ID : run010
Data Filename : 1372293B 2.5x_run010_010 - Copy.lcd
Method Filename : CanEXU1_092925_CP4-113.lcm
Batch Filename : 01-06-2026_processed.lcb
Vial # : 1-6
Injection Volume : 5 uL
Date Acquired : 1/6/2026 2:54:20 PM
Date Processed : 1/6/2026 4:34:40 PM
Sample Amount : 4.0057 grams
Dilution Factor : 10

Sample Type : Unknown
Acquired by : System Administrator
Processed by : System Administrator

<Cannabinoid Chromatogram>

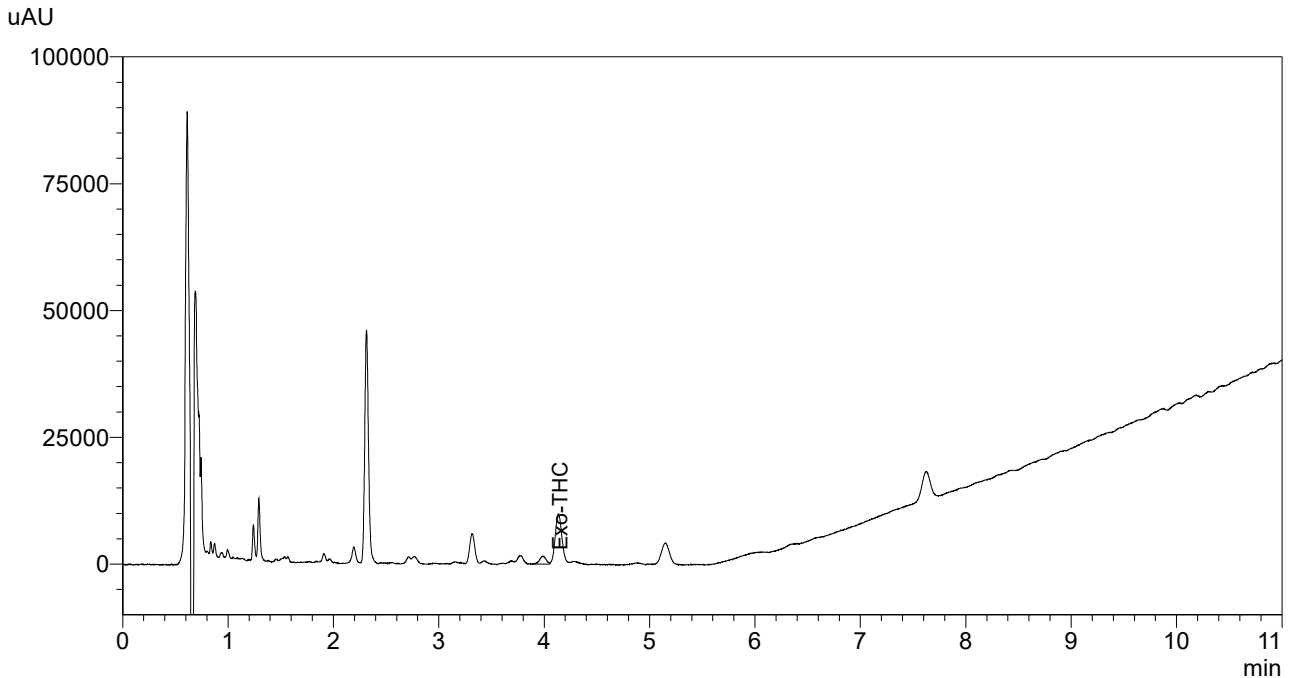

<Peak Table>

PDA Ch1 228nm

Peak#	Ret. Time	Name	Area	Height	Conc.	Unit
1	3.987	Exo-THC	6819	1573	0.0041	mg/g